

Basement -Level B1

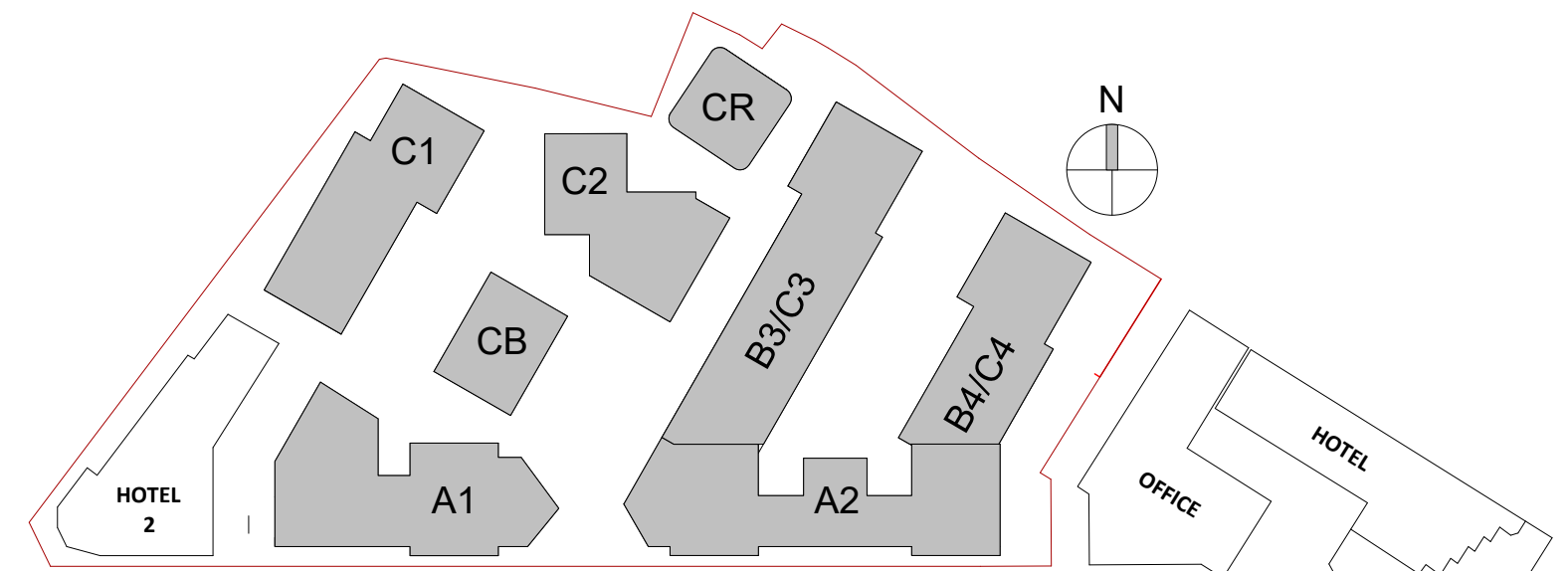

Revision Description	Date	Rev. No.	Issued by
SHD Lodgment to ABP	01-12-20	1	JM

**omahony pike**

architecture | urban design | dublin | cork  
 email: info@omahonypike.com | The Chapel | One South Mall  
 tel: +353 1 202 7400 | Mount St. Anne's | Cork City  
 fax: +353 1 283 0822 | Milltown, Dublin 6 | Co. Cork  
 www.omahonypike.com | D08 XN52 Ireland | 112 CCN3 Ireland

**Project:** Castleforbes SHD  
**Location:** Castleforbes, Sheriff Street Upper, Dublin  
**Client:** Glenveagh Living

**Project Code:** 1826  
**Project Lead:** JM  
**Drawn By:** SP  
**Job No.:** 1826  
**Purpose:** Planning

**Scale @ A0:** 1 : 200  
**Date:** 01-12-20  
**Revision:** 1  
**Status:** 50

**Drawing Title:** Basement -Level B1  
**Drawing No.:** 1826-OMP-B1-B1-DR-A-1000

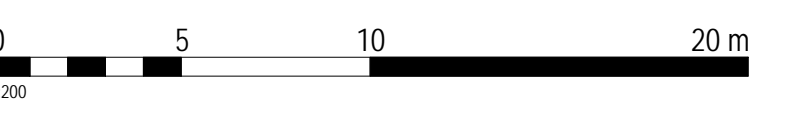

Figured dimensions only to be used. This drawing is copyright of O'Mahony Pike Architects Ltd. All information is shared as per approved use in accordance with ISO19650-2:2018, Table 5; Standard Codes for Suitability of Models and Documents and the BEP. If the 'Status' field is empty, this information has been shared at 50 : WIP.